

First Street, N.W.

317 First N.W. First Presbyterian Church. 1868-1961. P.R.L. Peirce. The congregation was founded in 1856. (Photo: *G.R. Press*, Sunday, October 16, 1960; Elder Clarence Polmanteer at front of church. Another photo in GRPL, Lorensen collection [poor quality].)

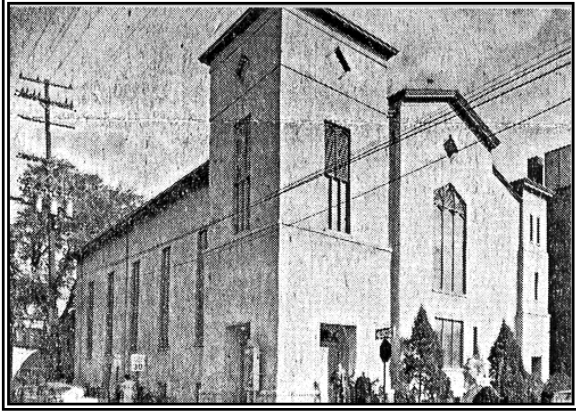

317 03/31/61 298 Dore

339-41 First N.W. 2-story frame duplex. (Photo: cropped and combined side view of 341 First N.W., seen from between 500 and 506 Turner N.W. The duplex at 339-41 was owned by Emma Gissler, who lived at 341 in the 1940's and 1950's. She was an aunt of Margaret Kurkjian (Mrs. Harold Lusk) of 512 Turner N.W., the daughter of Setrog & Helen Kurkjian of 506 Turner N.W. House at left rear is 511 Scribner N.W. Photo: Easter, 1959, courtesy of Steve Smith, 1945 Coit N.E., 363-9623.)



406 *Not in 1953 Sanborn.*

408 *Not in 1953 Sanborn.*

412 Not in 1953 Sanborn. Photo in Robinson/Capitol collection.

414 *Not in 1953 Sanborn.*

416 Not in 1953 Sanborn. Photo in Robinson/Capitol collection.

460 *Not in 1953 Sanborn.*

608-10 08/18/70 3586 Bert DeVries
Adjoining structures.

612 First N.W. This 2-story frame flat was already torn down by 1948. (Old # 132. Photo: GRPL 286, 614 First N.W., 1936. Building partially showing at left is 612.)



614 First N.W. This frame apartment house between Seward and Lexington had four units. The floors were of pine, and the house was heated with gas space heaters. It occupied a 44' x 100' lot. In 1956, the assessed valuation was \$2,300, and the house was advertised for sale at \$8,700. (Old # 134. Photo: GRPL 287, December 11, 1956, H 1437.)

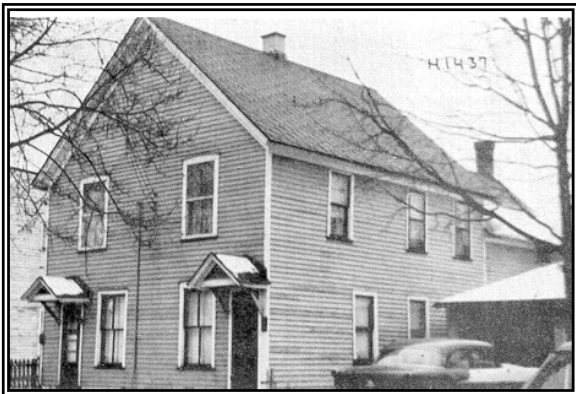

614 05/10/72 4169 DeVries & Sons

625 First N.W. Strom Construction Co. This firm suffered a fire which completely destroyed a large frame shed on its property at 3:08 a.m. on Saturday, August 7, 1954,

with a total loss of \$12,000. The building and property later became the site of Miller Metals. (Photo: GRPL 287, June 9, 1958, A 5761.)



641 First N.W. This 2-story frame dwelling stood just east of the old Taxpayers Association Hall. The 1936 owner was Joseph Osinski. (Old # 155. Photo: GRPL 286, 641 First N.W., 1936.)



641 12/11/70 3726

Courtade

644 First N.W. This frame house stood at the southwest corner of First and Lexington. With pine floors and gas space heaters, the assessed valuation in 1960 was only \$1,700. The house stood on a lot 43.25' x 41.86', and there was no garage. (Old # 160. Photo: GRPL 287, May 23, 1960, E 5051.)



644 08/24/62 1351
Julius Post

To reuse sewer and water mains.

645 05/04/90 8039 Courtade

714 / 718 First N.W. This large 2-story frame double house stood on the southwest corner of First and Cadwell, actually facing First Street. The lot had 49.5' on Cadwell,

with 55.15' frontage on First. The address of the owner and occupant 1936-55, Mr. & Mrs. George and Minnie Seibert, was 435 Cadwell N.W. (Photo: GRPL 286, 718 First N.W., 1936.)



714/718

08/10/84

7302

Pitsch

Same as 435 Cadwell N.W.

724

10/19/67

2540

E. DeVries & Sons

763 First N.W. This 2-story frame dwelling was the westernmost of six nearly identical 2-family homes built along the north side of First Street west from Swiontek Place. Mr. & Mrs. Joseph B. Wessely and their family lived here in the 1950's. (Old # 233. Photo: GRPL 287, March 22, 1954, E 080.)



763

09/24/62

1368

Pitsch

766 First N.W. Mary Fehsenfeld was the owner and an occupant of this 2-unit apartment house in 1961. The house had a brick-veneered first floor and a frame second floor, with a millwork arch gracing the second-floor porch.

The property was purchased by St. James parish for playground purposes in 1961; the asking price had been \$8,900. (Old # 230. Photo: GRPL 287, January 23, 1961, G 920.)



766

08/01/61

431

Dore

801-03	11/02/62	1439	<i>Pitsch</i>
		<i>Frame duplex.</i>	
805	03/21/62	948	<i>Pitsch</i>
813	01/25/62	838	<i>P & S Wrecking</i>
815	01/25/62	836	<i>P & S Wrecking</i>
819	03/07/62	926	<i>Capitol</i>
821	02/12/62	871	<i>OK Wrecking</i>
823	03/20/62	950	<i>Pitsch</i>
825	02/14/62	896	<i>Capitol</i>
831	12/13/61	683	<i>Pitsch</i>



841	01/25/62	835	P & S Wrecking
849	08/02/62	1286	<i>OK Wrecking</i>
853	01/25/62	831	P & S Wrecking
857	12/07/61	662	P & S Wrecking
861	03/07/62	895	<i>Capitol</i>
865	03/01/62	908	<i>Bud's Wrecking</i>
871	03/01/62	907	<i>Bud's Wrecking</i>

901

05/17/62

1118

OK Wrecking

905 or 907-rear First N.W. This small 1-story frame house stood behind the duplex at 907-909. It was also home to members of the Przekop family, as in this photo taken



prior to 1939, the year it was covered with asphalt siding. (Photo: Courtesy of Scott Przekop, G.R.P.D., August 10, 2005. Man at left is Anthony Przekop or Przekopowski.)

907-09 First N.W. This 2-story frame duplex was the home of the Przekop family in 1939, when this photo was taken. 901 can be seen at right, while the building in the rear



at left is 907-rear or 905. (Photo: Courtesy of Scott Przekop, G.R.P.D., August 10, 2005. The photo is likely a commercial photo taken to demonstrate the recently-installed asphalt siding, affectionately known as "West Side brick.")

907

12/13/61

684

Pitsch

Frame double house with 909. The permit is probably for the 1-story frame house at rear, numbered 907-rear or 905.

909

01/16/62

786

Pitsch

913	04/02/62	1031	<i>Kamminga & Roodvoets</i>
917	04/02/62	1030	Kamminga & Roodvoets
921	01/03/62	773	<i>Pitsch</i>
923	12/07/61	661	<i>P & S Wrecking</i>
927	04/24/62	1066	<i>Cooke</i>
931	12/07/61	660	P & S Wrecking

1001	01/24/62	834	<i>P & S Wrecking</i>
1007	01/25/62	833	P & S Wrecking
1011	04/12/62	1037	<i>Kamminga & Roodvoets</i>
1015	12/07/61	658	<i>P & S Wrecking</i>
1019	12/13/61	685	<i>Pitsch</i>
1023	12/13/61	686	<i>Pitsch</i>

1053 First N.W. Wallin Memorial Congregational Church, 1906-1962. (Photo: from GRPL 177[MDOT]-18605-18614, 18616. Other photo at 125-H018213 [11/19/47].)

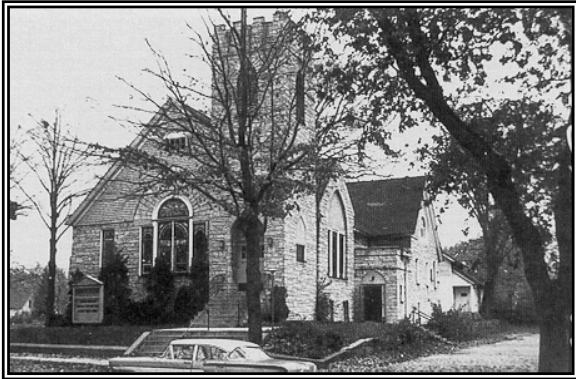

Capitol

1053	10/22/62	1460
------	----------	------

1055	10/22/62	1461	Capitol
	House at rear of church. Photo: GRPL 177-18615.		
1065	01/03/62	768	<i>Pitsch</i>
1069	04/18/62	1032	P & S Wrecking
1073	06/06/62	1152	OK Wrecking
1075	06/05/62	1151	OK Wrecking

1105	06/07/62	1173	OK Wrecking
1109	04/12/62	1035	<i>Kamminga & Roodvoets</i>
1111	08/23/62	1348	<i>Pitsch</i>
1135	12/07/61	654	P & S Wrecking
1140	04/12/62	937	Cooke
1141	12/07/61	653	<i>P & S Wrecking</i>
1145	03/20/62	951	<i>Pitsch</i>
1148	04/12/62	936	<i>Cooke</i>
1153	03/28/62	994	<i>Kamminga & Roodvoets</i>
1159	04/24/62	995	<i>Kamminga & Roodvoets</i>
1160	12/07/61	652	<i>P & S Wrecking</i>
1181	04/24/62	996	<i>Kamminga & Roodvoets</i>
1208	02/09/62	869	OK Wrecking
1213	12/13/61	687	Pitsch
1218	06/01/62	1146	OK Wrecking